

WOMEN'S JACKET LAYOUT

FRONT

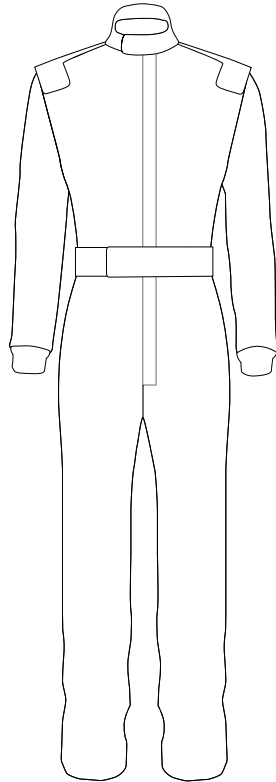

RIGHT SIDE

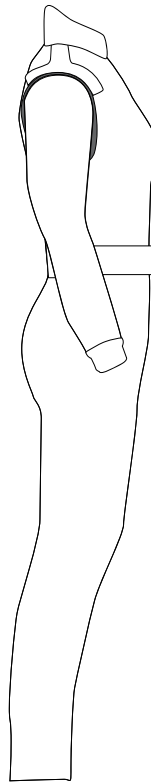

LEFT SIDE

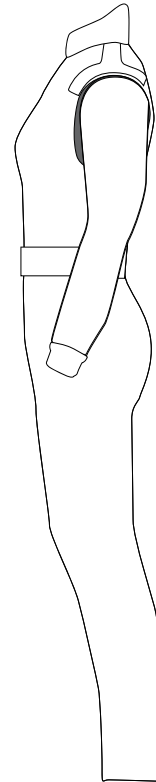

BACK

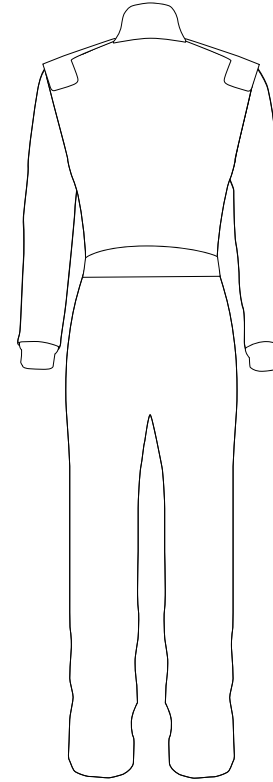

// CLIENT: _____

// NAME ON BELT: _____

// NOTES: _____



THIS DRAWING IS THE EXCLUSIVE PROPERTY OF R1 RACEGEAR. IT IS FORWARDED ON THE UNDERSTANDING THAT THE DRAWING, ANY TECHNICAL SPECIFICATIONS, DESIGN FEATURES OR INFORMATION CONTAINED HEREIN WILL NOT BE DISCLOSED, GIVEN TO ANY PERSON/ENTITY, REPRODUCED OR COPIED, BE IT DIRECTLY OR INDIRECTLY, IN WHOLE OR IN PART, OR USED FOR THE MANUFACTURE OF ANY PART SHOWN HEREIN EXCEPT BY THE WRITTEN ORDER OF R1 RACEGEAR. ACCEPTANCE OF THIS DRAWING WILL BE CONSTRUED AS ACCEPTANCE OF THESE CONDITIONS. ALL RIGHTS RESERVED.